

TOPOGRAPHIC SURVEY OF AMPHITHEATER SITE  
 2500 HIGHWAY 98, MEXICO BEACH, FLORIDA  
 FOR: ANCHOR CEI, INC.

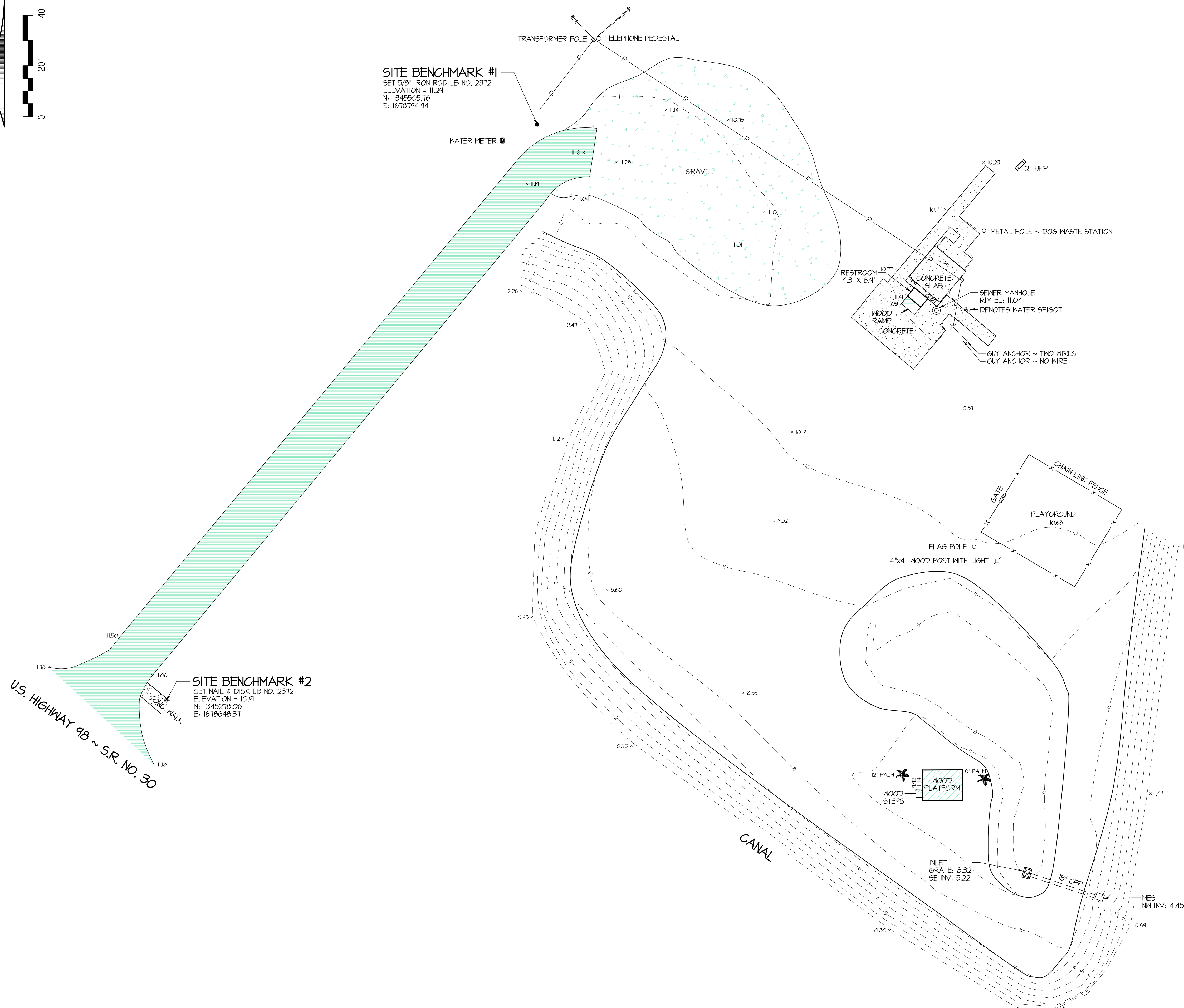
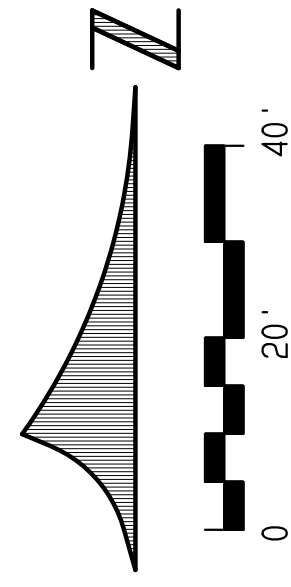

**SITE BENCHMARK #1**  
 SET 5/8" IRON ROD LB NO. 2372  
 ELEVATION = 11.24  
 N: 345505.16  
 E: 1678744.44

**SITE BENCHMARK #2**  
 SET NAIL & DISK LB NO. 2372  
 ELEVATION = 10.91  
 N: 345278.06  
 E: 1678648.37

U.S. HIGHWAY 98 ~ S.R. NO. 30

**SYMBOLS & ABBREVIATIONS**

N	NORTH
S	SOUTH
E	EAST
W	WEST
°	DEGREES
'	MINUTES OR FEET
"	SECONDS OR INCHES
LB	LAND SURVEYOR BUSINESS NUMBER
CONC.	CONCRETE
S.R.	STATE ROAD
NAVD	NORTH AMERICAN VERTICAL DATUM
NGS	NATIONAL GEODETIC SURVEY
EL	ELEVATION
U.S.	UNITED STATES
CPP	CORRUGATED PLASTIC PIPE
INV	INVERT
MES	MITERED END SECTION
BFP	BACKFLOW PREVENTER
⊗	WATER SPIGOT
⊏	LIGHT POLE
◇	POWER POLE
⋈	GUY ANCHOR
—P—	AERIAL UTILITY LINE

THIS SURVEY IS BASED ON THE U.S. SURVEY FOOT UNIT OF MEASUREMENT.  
 COORDINATES SHOWN HEREON ARE BASED ON RTK GPS OBSERVATIONS UTILIZING L-NET GLOBAL NAVIGATION SATELLITE SYSTEM (GNSS) NETWORK REFERENCED TO THE STATE PLANE COORDINATE SYSTEM, FLORIDA NORTH ZONE, NORTH AMERICAN DATUM 1983 (NAD 83), 2007 ADJUSTMENT.  
 ELEVATIONS AND BENCHMARKS SHOWN HEREON ARE BASED ON THE NOTED ELEVATION REFERENCE. USE OF THE BENCHMARKS FOR VERTICAL CONTROL SHOULD BE PERFORMED IN ACCORDANCE WITH STANDARDS OF PRACTICE FOR PROFESSIONAL SURVEYORS AND MAPPERS AS OUTLINED IN RULE 5J-11, FLORIDA ADMINISTRATIVE CODE. PRIOR TO UTILIZING THE BENCHMARKS FOR VERTICAL CONTROL, USER SHALL CHECK PROVIDED BENCHMARKS TO ENSURE THAT THEY HAVE NOT BEEN DISTURBED AND THAT THEY ARE RELATIVE TO EACH OTHER.  
 THE SYMBOL USED TO SHOW TREE LOCATION IN NO WAY REPRESENTS TRUNK SIZE OR SPREAD OF LIMBS.

**BUCHANAN & HARPER, INC.**  
 ENGINEERING • PLANNING • SURVEYING • LANDSCAPE ARCHITECTURE  
 CERTIFICATE OF AUTHORIZATION NUMBER: 2372  
 735 WEST 11TH STREET PANAMA CITY, FLORIDA 32401 TELEPHONE (850) 763-7427

THE UNDERSIGNED, PL TODD TINDELL, FLORIDA LAND SURVEYOR NO. 4450, HEREBY CERTIFIES THAT THE SURVEY AND/OR INFORMATION SHOWN HEREON CONFORMS TO THE STANDARDS OF PRACTICE FOR PROFESSIONAL SURVEYORS AND MAPPERS AS OUTLINED IN RULE 5J-17, FLORIDA ADMINISTRATIVE CODE.

PLAT OF TOPOGRAPHIC SURVEY SCALE 1" = 20'  
 SURVEYED 4-5-24 DRAWN 4-13-24 IMPROVEMENTS VISIBLE AS SHOWN  
 REVISED \_\_\_\_\_  
 REVISED \_\_\_\_\_  
 REVISED \_\_\_\_\_

SOURCE OF INFORMATION PREVIOUS SURVEYS  
 BEARING REFERENCE \_\_\_\_\_  
 ELEVATION REFERENCE NGS BENCHMARK 012 8945 C ~ ELEVATION = 21.06 NAVD 83  
 F.R. 126 P.A. 06 JOB NO. 13641 FILE NO. E 4276 SHEET NO. 1 OF 1

TERRAMODEL FILE 13641 / LAYER CODE: P5001

THE SEAL APPEARING ON THIS DOCUMENT WAS AUTHORIZED BY PL TODD TINDELL, PLS NO. 4450, ON DATE OF DIGITAL SIGNATURE.